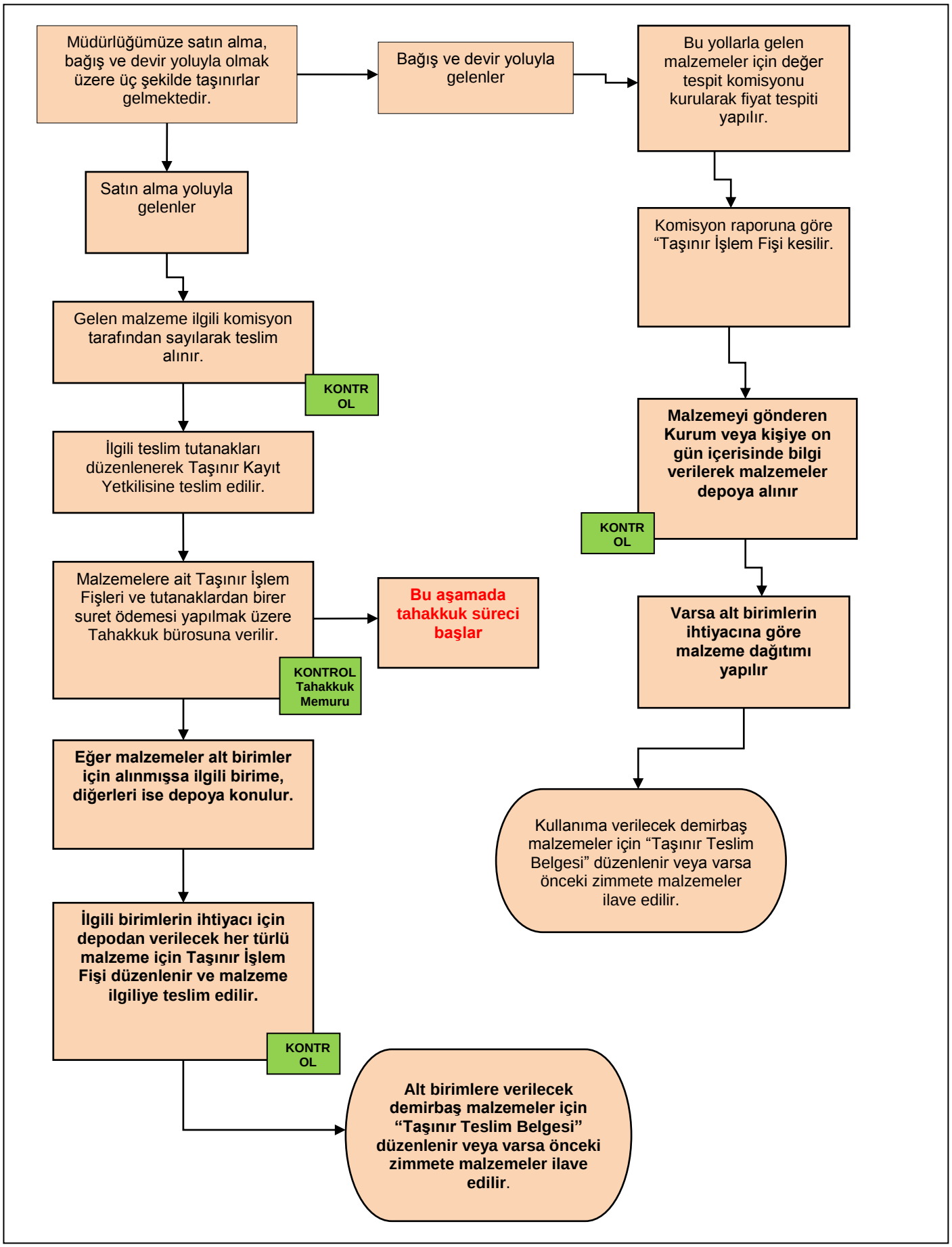SPOR BİLİMLERİ FAKÜLTESİ
Taşınır İşlemleri İş Akışı